

Tromba 2 Sib

I° Movimento

da Fanfare 2000

Musica di Francesco Cardaropoli

Moderato

(In Mancanza del II Corno)

8 4

f **Allegro**

18 4 *ff*

30 2

40 2 *ff*

Poco meno
Solo I

48

55 *fff*

61

Lento
19

65 *f*

89

Allegro

99

Grandioso Finale

106 *fff*

Rall...a poco a poco

p *fff*

II° Movimento

da Melody

Moderately - slow

A

B

C

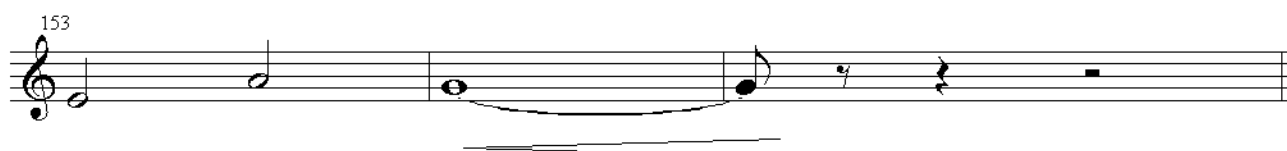
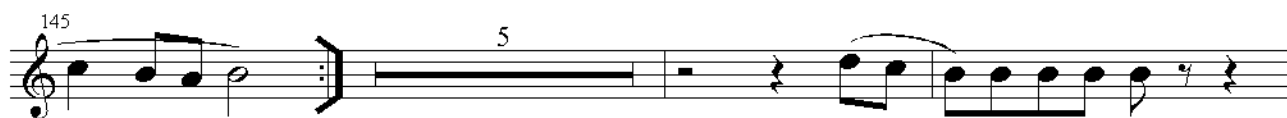

III° Movimento

IV° Mov. da "Millennium"

Finale: Allegro molto e vivace

- Staff 1 (156):** Starts with a treble clef and a key signature of one flat. It features a double bar line with a '2' above it, followed by a series of eighth notes. A *ff* dynamic marking is present below the staff.
- Staff 2 (164):** Continues the melodic line with a '3' above a triplet of eighth notes. A *ff* dynamic marking is present below the staff.
- Staff 3 (174):** Features a series of eighth notes and a triplet of eighth notes.
- Staff 4 (183):** Includes a section marker 'A' in a box above the staff. It features a triplet of eighth notes.
- Staff 5 (195):** Continues the melodic line with eighth notes.
- Staff 6 (206):** Features a series of eighth notes and a triplet of eighth notes.
- Staff 7 (214):** Includes a section marker 'C' in a box above the staff. It features a triplet of eighth notes and a *f* dynamic marking below the staff.
- Staff 8 (254):** Features a series of eighth notes and a triplet of eighth notes.
- Staff 9 (266):** Includes a section marker 'D' in a box above the staff. It features a triplet of eighth notes and a '10' above a group of notes.

più sostenuto

426

Measures 426-431 of the musical score. Measure 426: Treble clef, key signature of one flat (B-flat), common time. The melody starts on a whole note G4, followed by a half note F#4, and a half note E4. The piano accompaniment consists of a single chord (F#4, A4, C5) marked with a 'V' (Vibrato). Measure 427: Treble clef, key signature of one flat. The melody starts on a whole note D5, followed by a half note C5, and a half note B4. The piano accompaniment consists of a single chord (B4, D5, F#5) marked with a 'V'. Measure 428: Treble clef, key signature of one flat. The melody starts on a whole note A4, followed by a half note G4, and a half note F#4. The piano accompaniment consists of a single chord (F#4, A4, C5) marked with a 'V'. Measure 429: Treble clef, key signature of one flat. The melody starts on a whole note E4, followed by a half note D4, and a half note C4. The piano accompaniment consists of a single chord (C4, E4, G4) marked with a 'V'. Measure 430: Treble clef, key signature of one flat. The melody starts on a whole note B3, followed by a half note A3, and a half note G3. The piano accompaniment consists of a single chord (G3, B3, D4) marked with a 'V'. Measure 431: Treble clef, key signature of one flat. The melody starts on a whole note F#3, followed by a half note E3, and a half note D3. The piano accompaniment consists of a single chord (D3, F#3, A3) marked with a 'V'.

437 **M** Grandioso Finale (poco più lento)

447

N

459 O *1° tempo* *più mosso*

[illegible]

485

Measure 485: Treble clef, key signature of one flat. The measure contains a series of eighth and sixteenth notes, many with accents and slurs. The notation includes a half note, followed by several eighth and sixteenth notes, some beamed together, and a final half note with an accent.

493

493

494

495

496

497

498

499

500